L'équipe de la classe locale
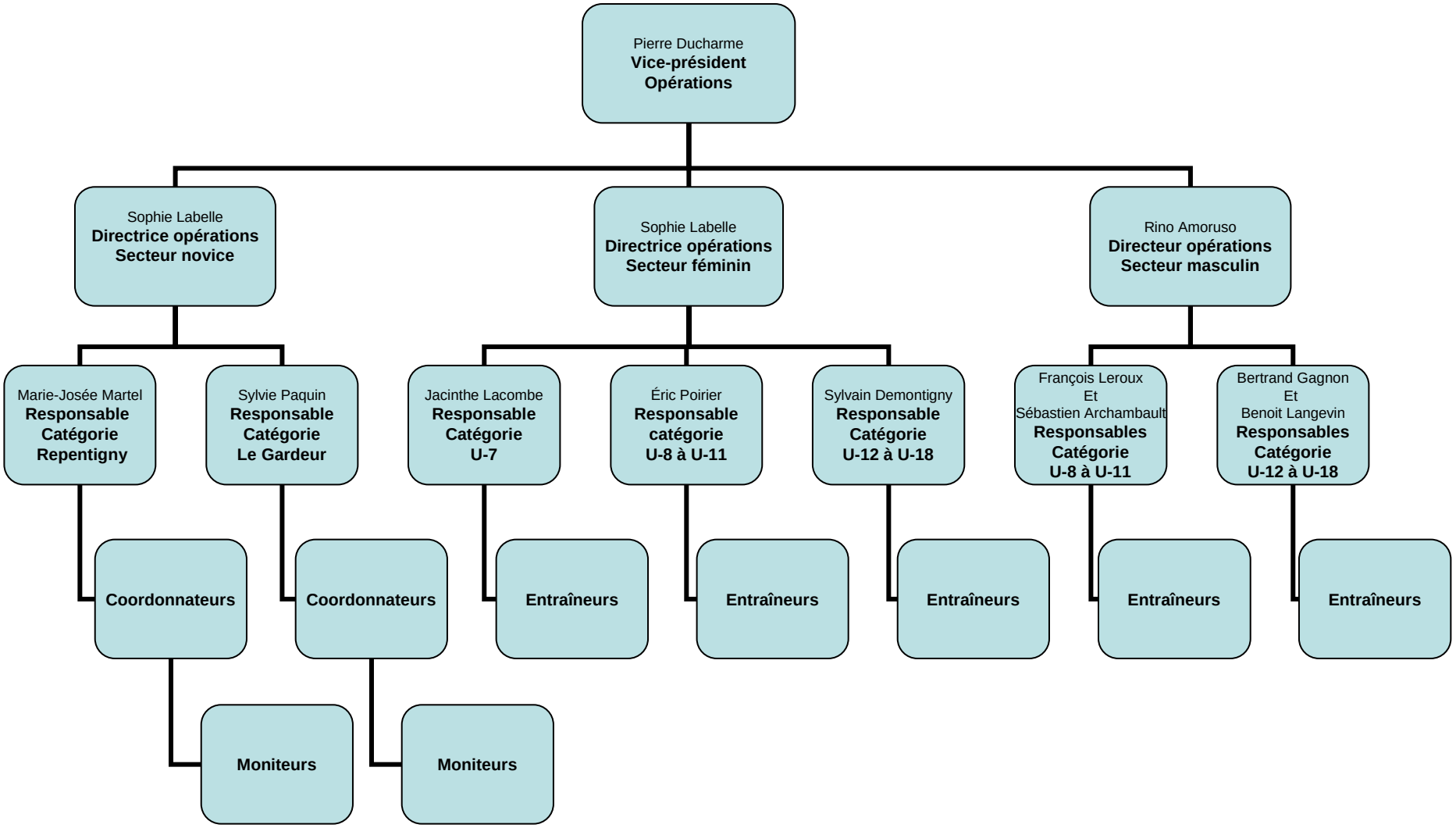
saison 2008